

United Way makes our community

United Way
of Door County



A GREAT PLACE TO CALL HOME

2018 Report to the Community

Who We Are

United Way wants Door County to be a thriving community – a place where we can go to the doctor when we're sick, no matter where we live or how much money we make. Where our children are in great schools, learning skills to prepare them for the jobs of the future. A place where hard-working parents earn enough money to take care of their families, keep a roof over their heads and save for a rainy day.

This is our vision for Door County – the place we call home.

What We Do

At United Way, we partner with donors, volunteers, advocates, other nonprofits and people like you who are committed to making our community the best it can be.



We bring together all of these groups because the pieces of our lives and community – education, financial stability and healthy lifestyles – are interconnected, and no single person or group can address them all.

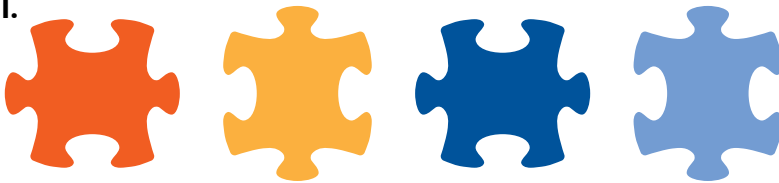

By addressing these issues collectively, we are able to provide tremendous opportunities and create lasting improvements.

32% of people living in Door County are living with financial hardship

22% of households in Door County are living paycheck to paycheck, are unable to save and are often one emergency from poverty

2,555 Door County residents received affordable dental care

74 people received guidance and support after being sexually assaulted

98 Door County residents received affordable legal counsel

619 children received a back pack full of school supplies, hygiene products, and a gift certificate for gym shoes

163 youth were matched with a mentor

OUR VISION – Strengthening our community one life at a time

We all want Door County to be a thriving community where everyone has the opportunity to live a safe, stable and successful life. Meeting basic needs provides an important foundation, but it's not enough. Focusing on long-term solutions that create opportunities and eliminate barriers is the only way to strengthen our community for generations to come.

Communities can thrive only if their children are thriving – babies are born healthy, children are reading proficiently by third grade, youth are graduating from high school prepared for college, careers and life; supported by parents who can provide secure homes, healthy food and access to doctors to keep them well. A community where people are educated, employed, healthy and housed, with transportation to steady jobs and access to healthcare.

Every year United Way partners with thousands of individual donors, corporations, volunteers, advocates, government agencies and other nonprofits who are committed to making our community thrive and be the best it can be by contributing to the United Way of Door County.

Through our fundraising campaign, United Way provides resources for the programs that best support a thriving community.

COLLECTIVE
To propel our mission, United Way

INVEST
in programs and collaborations focused on poverty

INSPIRE
others to adopt our vision

IDENTIFYING THE ISSUES
in Door County

STABILITY TODAY
All families have the skills, resources and opportunities to access basic needs.

PROSPERITY TOMORROW
All families have the social, educational and financial assets to create a better future

OUTCOMES
Bringing our mission to life

Our Mission - United Way of Door County exists to build a community where all people can thrive

2018 UNAUDITED FINANCIAL STATEMENTS

Hawkins Ash CPAs are in the process of completing our annual audit. If you would like a copy once it is complete, please contact the United Way office at 920-746-9645.

*per IRS guidelines our 2017 overhead was 11%.

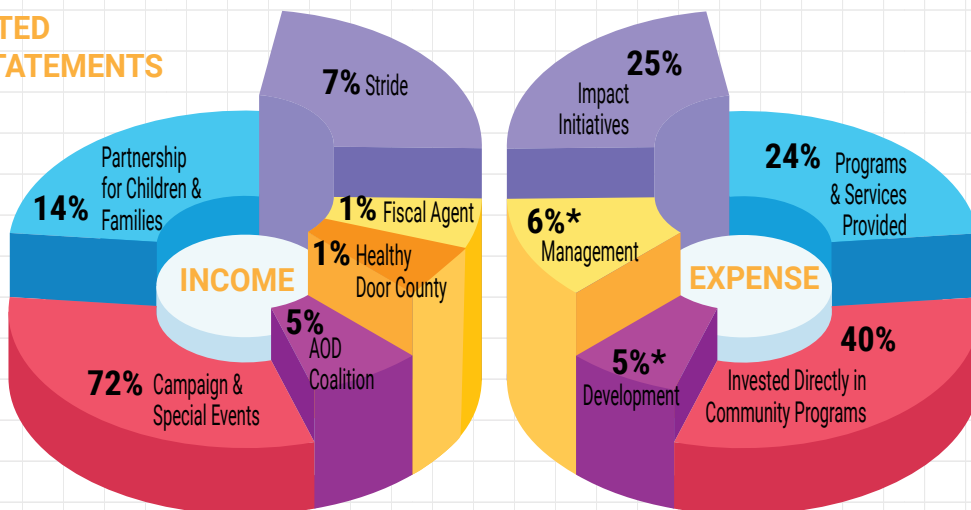

2018 STRATEGIC PARTNERS

- Altrusa Club of Door County
- Big Brothers Big Sisters
- Boys & Girls Club of Door County
- Door County Medical Center
- Door County YMCA
- Door Tran
- Family Services of NEW HELP of Door County
- Lakeshore CAP
- Legal Aid Society
- Loaves & Fishes
- Money Management Counselor
- Powered by FISC
- Neighbor to Neighbor

UNITED WAY BLUEPRINT

United Way
of Door County



WE IMPACT

United Way of Door County will



INFORM
others with data and innovative practices so they can accelerate their own impact

INITIATE
new collaborations where they are needed most

OUR APPROACH
How we work

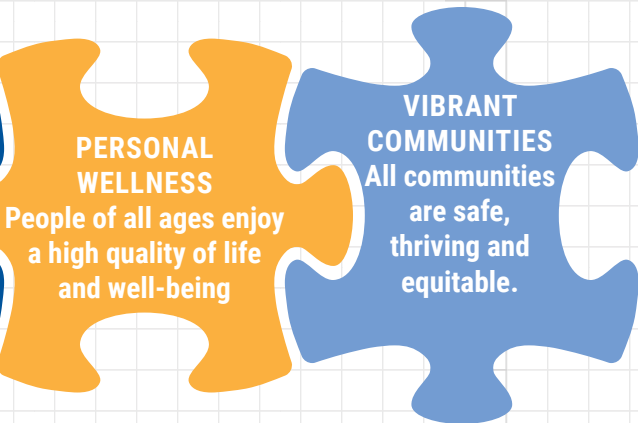

COMES
mission to life

We Listen.

We engage in strategic listening. We identify gaps in services as well as opportunities for coordination and collaboration in order to ground our work in an understanding of what people want and need for their families and for themselves.

We Analyze Research.

We conduct surveys, analyze regional data, participate in forums, town hall meetings and community events and meet with local agencies to identify our community's most pressing challenges.

We Collaborate.

We bring together people and organizations with the passion, expertise and resources to get things done. We work with our community around a common cause, a common vision and a common path forward.

We Drive Change.

United Way of Door County is a means of community change. We invest in programs and initiatives that create measurable and sustainable impact.

can achieve their full potential through education, financial stability and healthy lifestyles.

PARTNERS

- Northern Door Children's Center
- United Way of Door County*
 - AOD Coalition
 - Healthy Door County
 - Mental Health in the Schools
 - Partnership for Children and Families
- Washington Island Community Health Program
- We Are HOPE, Inc.
- Write On Door County

2018 Endowment Grants Awarded

- \$4,000** to Friends of Potawatomi State Park towards the costs of an accessible fishing pier
- \$1,000** to Sturgeon Bay Police Department towards the costs of bringing Rise Together to Sturgeon Bay Schools.

2018 Endowment Gifts

- Karen Sanderson
- In memory of Doug Anschutz

IN KIND DONATIONS

A special thank you to the following businesses for donating products and services (valued over \$750) to help United Way keep our overhead to a minimum and to help make our events as profitable as possible.

- Associated Bank
- DC Printing
- Hawkins Ash CPA's
- Mr. G's Logan Creek Grille
- Mojo Rosa's
- Rewind 97.7

2018 LEADERSHIP CIRCLE

The Leadership Circle represents ordinary people with extraordinary visions coming together to make our community the best it can be. Their leadership and generosity exemplify the caring spirit of our community. These generous donors contribute through United Way, exhibiting extraordinary concern, foresight and dedication to ensuring a high quality of life for all of our neighbors.

We thank these companies in partnership with their employees and the following individual donors for their generosity.

Alexis de Tocqueville Society \$10,000 & above

Bob & Marge Agnew
Dave & LaVonne Callsen
Bill & Jo Guenzel
Michael & Gail Heneghan
Paul & Brenda Schneider
Dale and Annette Schuh



BUSINESS DONORS (Gift of \$750 or more)

Diamond \$10,000 & above

Anonymous (1)
1923 Fund
Door County Medical Center & Employees
Ellie Helm Foundation
Fincantieri Bay Shipbuilding Co. & Employees
Mental Health Awareness Fund
Nicolet National Foundation, Inc. & Employees
Therma-Tron-X & Employees

Emerald \$7,500 - \$9,999

School District of Sturgeon Bay Employees
Hatco Corporation

Sapphire \$5,000 - \$7,499

Associated Bank & Employees
Sunshine Charitable Foundation
Women's Fund of Door County

Ruby \$2,000 - \$4,999

BMO Harris Bank Employees
County of Door Employees
Door County Eye Associates
Door County Visitors Bureau Employees
Eagle Mechanical, Inc.
Herbert H. Kohl Charities, Inc.
Huehns Funeral Home
Jim Olson Motors & Employees
Main Street Market & Employees
Marine Travelift, Inc.
Midwest Wire Products, LLC & Employees
PortSide Builders & Employees
Southern Door Schools Employees
Target Stores Employees
Thirvent Financial
United Way of Door County Employees
Wood Orchard, LLC

Pearl \$750 - \$1,999

Aurora Employees
Blahnik Investment Group
Carlson & Erickson Builders
C & S Manufacturing & Employees
CenterPointe Yacht Services
Door County Advocate & Employees
Door County Coffee & Tea
Door County Habitat for Humanity Employees
Door County YMCA Employees
HELP of Door County Employees
Independent Pharmacy Cooperative Employees
Lumiere Investments Custodial
Northland Steel Co., Inc. & Employees
Robert W. Baird & Co., Inc. & Employees
Sister Bay Bowl, Inc.
The White Gull Inn
Tipperary Partners, LLC
United Parcel Service Employees
Welcome Home Realty
Wisconsin Public Service Foundation & Employees

INDIVIDUAL DONORS

(Gift of \$500 or more)

Diamond \$7,500 & above

Bradley M. & Louise Andreae
Dick & Annie Egan

Emerald \$5,000 - \$7,499

Nancy & Jim Forbes
Dennis Garmer
Barbara & Tim Graul
Jill & Mike Hayford Charitable
Foundation
Donald F. Kress
Dennis & Sandy Kuester
Tatman Family Foundation
Brian & Joan Wake

Sapphire \$2,000 - \$4,999

Bob & Sally Atwell
Gene & Mary Baumeister
W. Gerald & Jane Berg
John & Judy Busey
Richard & Kerstin Conner Family Trust
Beth Healy & Michael Fordney
Robert & Carmen Gallagher
William & Colette Goldammer
Paul & Denise Greene
Joan B. Guasta
Richard & Rebecca Hawker
Don & Coggin Heeringa
David & Mel Johnson
JJ & Kristine Johnson
William & Dorian Jordan
Michael & Marge McCoy
Karen Mehigan Family Trust
Keith & Sherry Mutchler
Bill & Betty Parsons
Eric & Dee Paulsen
Ellsworth & Carla Peterson Charitable
Foundation
Grace & Glen Rossman
Michael & Jeanne Schmitz
Earl & Mary Stintzi
Sheila H. Turner
Michael & Susan Van Ess
Eric & Patsy Vollrath
Lori & Tom Vorpahl
David & Judy Ward
Janet Welborn

Ruby \$1,000 - \$1,999

Anonymous (1)
Heidi & Scott Bader
Charles & Stephanie Baer
Quin & Doris Barrett
Anthony & Priscilla Beadell
Don Benson
Becca N. Berger
David & Nancy Borghesi
Stephen Bowen
Richard & Dorothy Burkhardt
John & Rose Bykowski
Kaye & Dane Carter
Dennis & Bonnie Connolly
Peter & Myra Cristall
Nancy Davis
John & Julie Dempster
Walter H. Drew
Charles & Joanne Dull
Connie & Bob Erickson

Bruce and Grace Frudden
Bill & Mardi Glenn
Sharon Haines
Jean Heidt
Mal & Jill Hepburn
Jim & Donna Janning
Rick & Nancy Jeanquart
Cynthia & Al Johnson
Lucy Kile
Roger & Theresa Kinnard
Charles & Judith Klima
Amy Kohnle
Paul R. Kok
Kathleen & Mark Kunstman
Frederick & Sue Lewis
William Lindsay
Tom & Beverly Lisle
Dorita & Marty Malecki
Gloria L. Meyer
Gregory & Carolyn Mox
Kaaren and Steve Northrop
The M.J. O'Brien Family Foundation
James Olson
Jeff & Barb Ottum
Jason and Jamie Palmer
Ann M. Quale
William & Mary Jo Schaars
Scott & Kristine Schuetze
Rick & Pamela Seiler
John & Jane Stevenson
Tom & Maggie Stover
Darlene Thenell
Roy & Mary Thilly
Mike & Mary Thyes
Daniel & Heidi Tomaszewski
Mary Sharp & Thomas Torinus
Steve & Sue Van Kirk
Patricia & Steve Vickman
Allen & Maribeth Watson
William & Lynne Krause-Weddig
Liz Welter
Eric C. Wickstrom
Gerald & Candy Worrick

Pearl \$500 - \$999

Anonymous (2)
Brad & Nicole Allen
Susan & Dean Anschutz
Joanne Ator
Inge Bacon
Tom & Penny Beerntsen
Bill & Veronica Behme
Julie L. Behnke
Kyle Bley
Bob & Wendy Bosworth
Robert & Ellen Brouil
Nancy P. Buhl
James & Barbara Bunning
Eleanor & Nick Chabreja
Bill & Cheryl Chaudoir
Peter & Barbara Classen
Bernadette Conroy
Andrew & Karen Cook, II
Cheryl Long & Thomas Dallman
Candis & Joe Dart
Christine Daubner
David & Jane DeCock
Michael & Tonya Felhofer

Patrick & Judith Fitzgerald
Mark & Jill Forbes
Mike & Connie Glowacki
Jim Hoehn & Nancy Goldberg
Carrie Gossen
Joseph & Gwen Graboyes
Lucy Hagen
Nancy L. Hanson
Phiroze & Marilyn Hansotia
John & Laurel Hauser
Don and Cozy Helm
Tom & Jill Herlache
Dennis Hildebrand & Mary Montavon
Michelle Holdridge
James & Sheryl Honig
Collin & Kristen Jeanquart
Randall & Beverly Johnson
Orville Kay
J. Randolph & Mary Kenny
Peter & Kathy Kerwin
William & Kate Kletzien
Ronald L. Kodras
Joseph & Karen Kopec
Wesley Kramlich
Kevin & Doris LaLuzerne
Gwendolyn M. Larson
Shelley Larson
Dianne Lensert
Anthony & Judith Licata
David & Caroline Link
Robert & Doris Loss
Jim & Peg Meyer
Eugene L. Mitchell Jr.
Jennifer & Mark Moeller
Randy & Allison Nesbitt
Heidi Neubauer
Dan & Mary Petersen
Howard and Mary Beth Phipps
Cory & Tara Pierre
Gidget A. Schauske
Clinton Booth Seely
Seifert Family Fund
Francis & Cheryl Shefchik
Ann & Erv Smejkal
Greg & Mary Ellen Smith
Bob & Terri Starr
Thomas & Karen Stemper
Frank M. Sterner Family Foundation
Greg & Denise Stillman
Rosemary Stuebi
David & Kelly Swingen
Wayne & Geri Szuberla
Dave & Shaun Tauber
Todd Thaysse
Dave & Posy Thurow
Lisa & Eric Van Alstine
David Van Dyke
Randy & Diane Watermolen
Gordy & Sue Weber
Deb Whitelaw-Gorski
Stanley & Jane Whiteman
Jane & Karl Wise
Robert Wubben
Sylvia Youell
Donald & Sandra Zdenahlik
Linda Denissen & Mary Ann Zjala
Jane McKie & David Zuhke

VOLUNTEERS

Our "Thanks" to these individuals for generously investing their time in United Way and the community.

NWTC Bake Sale

Nikki Voight

Family Movie Day

Sam Heimbecher
Jarrod Parks
Eric Paulsen
Mary Ann Zjala

Office Movers

Joe Dart
David VanDyke
Glen Viste

Tech Support

Mark Moeller

Sidewalk Sales

Gina Felhofer
Jill Forbes
Sharon Haines
David VanDyke
Nikki Voight
Linda Walczak

Brat Fry

Candis Dart
Sharon Haines
Rebecca Nicholson
Jason Palmer

Egg Harbor Car Show

Christianna Blahnik
Sue Dodge Donnino
John Grochowski
Nancy Kexel
Calabresa
Lisa Kiessel
Orie Milton
Denise Plassmeyer
Jerod Santek

Yard Signs

Ron Maloney
Keith Mutchler
John Swanson

Office Assistance

Julie Behnke
Kaye Carter

2nd Chance Prom Committee

Tracy Andropolis
Cheryl Bishop
Molly Brauer
Laurie Chapman
Jaime Forest
Marissa Goetz

Karen Gosser

Kelly Hellman

Julie LaLuzerne

Heidi Neubauer

Denise Plassmeyer

Chrystal Sargent

Lori Vorpahl

2nd Chance Prom Volunteers

Bruce Bishop

Cheryl Bishop

Laurie Chapman

John Chapman

Jaime Forest

Dawn Goodban

Karen Gosser

Sam Heimbecher

Kelly Hellman

Steve Hellman

Brad Johnson

Lauryn Johnson

Amanda LaRoche

Barb Malzahn

Jayson Merkel

Mike Mesic

Heidi Neubauer

Rebecca Nicholson

George O'Hern

Patty O'Rourke

Brandie Paulsen

Denise Plassmeyer

Rewind 97.7 Team

Chrystal Sargent

Jeremy Sargent

Pat Spellman

Katie Vitalia

Campaign

Bob Agnew

Steve Christoferson

Caleb Frostman

John Hauser

Peter Kerwin

Eric Paulsen

Jeff Ottum

Grace Rossman

Rick Seiler

Community Investment

Jody Boes

Kathy Knutsman

Mark Knutsman

Heidi Neubauer

Jason Palmer

Grace Rossman

Lori Vorpahl

Mary Beth Williams

Mary Ann Zjala

Harvest Fest

Cedar Crossings

Team

Laurie Chapman

Barb Graul

Tim Graul

Colleen Homb

Der Lee

Heidi Neubauer

Cara Rohrer

Mark Schuster

Gingerbread House Decorating

Steve & Kelly

Hellman

Wine Stomping

Heidi Neubauer

Live Well Door County

Stephanie LaHaye

Monica Nelson

Rebecca Nicholson

Thank you Events

Julie Behnke

Grace Rossman

Culvers at Concerts in the Park

Sam Heimbecher

Cookie Exchange

Julie LaLuzerne

Paula McCarty

Lori Vorpahl

Wine Fest

Kelly Hellman

Steve Hellman

Bob Goggins

Nancy Kexel

Calabresa

Laura Sutherland

Patti Vickman

Steve Vickman

Mary Ann Zjala

BOB STIEFVATER

VOLUNTEER OF THE YEAR AWARD



Bob personified the spirit of volunteerism. His response to any greeting was always "MAGNIFICENT". This one word embodied Bob's attitude towards his community, his family and friends.

Personal hardship taught him to seek out those who were hurting, giving them unconditional love and support.

United Way benefited from his wisdom. The many different roles through which Bob served our community encompassed the total United Way mission. He will live on in our hearts – he truly made a difference.

Those who receive this award will represent and continue his spirit through their United Way volunteerism.

1998 – Bill Behme

1999 – Dianne Trenchard

2000 – Jane Stevenson

2001 – Denise Stillman

2002 – Mert Larsen

2003 – Jeannine Kelsey

2004 – Christine Conlon

& Nancy Kasten

2005 - J. Scott Mainard

2006 – Grace Rossman

2007 – J. Eric Paulsen

2008 – WDOR Radio Stations

2009 – Tonya Felhofer

2010 – Julie Behnke &

Steve & Kelly Hellman

2011 - Peter Kerwin

2012 - Nancy Hanson

2013 - Pamela Parks

2014 - Sherry Mutchler

2015 - Julie LaLuzerne

& Lori Vorpahl

2016 - Barb Kletzien

2017 - Bob Goggins

2018 - TBA

Building a Stronger Community Together - Partners and Event Sponsors

Associated Bank

Robert W. Baird

Blazkovec, Blazkovec & Downey

Culvers of Sturgeon Bay

Center Pointe Yacht Services

Door County Medical Center

Door County Eye Associates

Door County Coffee & Tea

DC Printing

Deaths Door Marine

ERA Starr Realty -

Heidi Neubauer

Forbes Funeral Home

Fatzo's

Inn at Cedar Crossing

Hawkins Ash CPA's

Jimmy John's

Just In Time Corporation

Flanigan Distributing

Kick Coffee

Lautenbach Orchard Country

Marchant's

Marine Travelift

Mojo Rosa's

Jim Olson Motors

Mr. G's Logan Creeke Grille

Pink Bakery

Pinkert Law Firm

Peninsula Title

Rewind 97.7

Rockhill Designs

Septic Maintenance

Stone Silo Studios

SunFlour Artisan Bakery

The Cookery

Therma-Tron-X

Villagios

Village Cafe

Wood Orchard Market

HOW WONDERFUL IS IT THAT NOBODY NEEDS TO WAIT A SINGLE MOMENT BEFORE STARTING TO IMPROVE THE WORLD. - ANNE FRANK

2018 BOARD OF DIRECTORS & STAFF

Grace Rossman, Retired
President

Sharon Haines, Retired
Vice President

Lori Vorpahl, Community Member
Treasurer

Mary Ann Zjala, Retired
Secretary

Jarrold Parks, Therma-Tron-X
Past President

Erik Huehns, Huehns Funeral Home

Peter Kerwin, PortSide Builders

Heidi Neubauer, ERA Starr Realty

Jason Palmer, Retired

Eric Paulsen, Door County Eye Associates

Rick Seiler, Robert W. Baird

Amy Kohnle
Executive Director

Dakota Londo
Community Impact Coordinator - Health

Julie Floor
Marketing & Administrative Assistant

- PROGRAM STAFF -

Partnership for Children & Families

Candis Dart *Coordinator*

Rebecca Nicholson *Community Connector*

Chad Welch *Family Engagement Leader*

STRIDE

Melissa Andrews *Coordinator*

Get involved and
make a difference!

GIVE

Make a financial
contribution. No amount is
too small.

ADVOCATE

Spread the word about United
Way and our shared mission
to make our community
greater. Pick up the phone.
Write an email. Send a tweet.
Do anything you can to get
people excited about
LIVING UNITED.

VOLUNTEER

Roll up your sleeves and
let's get to work! Whether it's
filling backpacks with
supplies for youth, or helping
your neighbors, there are many
ways for you to get involved.

United Way 2-1-1

Whether in times of natural disaster or personal crisis,
**2-1-1 is committed to being the first, most essential
resource to anyone who needs help.**

Every day, thousands of people turn to 2-1-1 for information and support – whether financial, domestic, health or disaster-related.

The free and confidential service is available 24 hours a day, seven days a week, 365 days a year.

Dial 2-1-1 from any phone to speak with a contact center specialist.

Located at: 57 N. 3rd Avenue, Lower Level

Mailing Address: PO Box 223 Sturgeon Bay, WI 54235

 unitedwaydc.com

 [@UnitedWayDC](https://twitter.com/UnitedWayDC)

 [/UnitedWayDC](https://www.facebook.com/UnitedWayDC)

 [920.746.9645](tel:920.746.9645)

